

Vicinity Map NTS



Easton Village

Div. 1

Part of Section 11, T.20N,
R.13E., WM.,
Kittitas County, State of
Washington

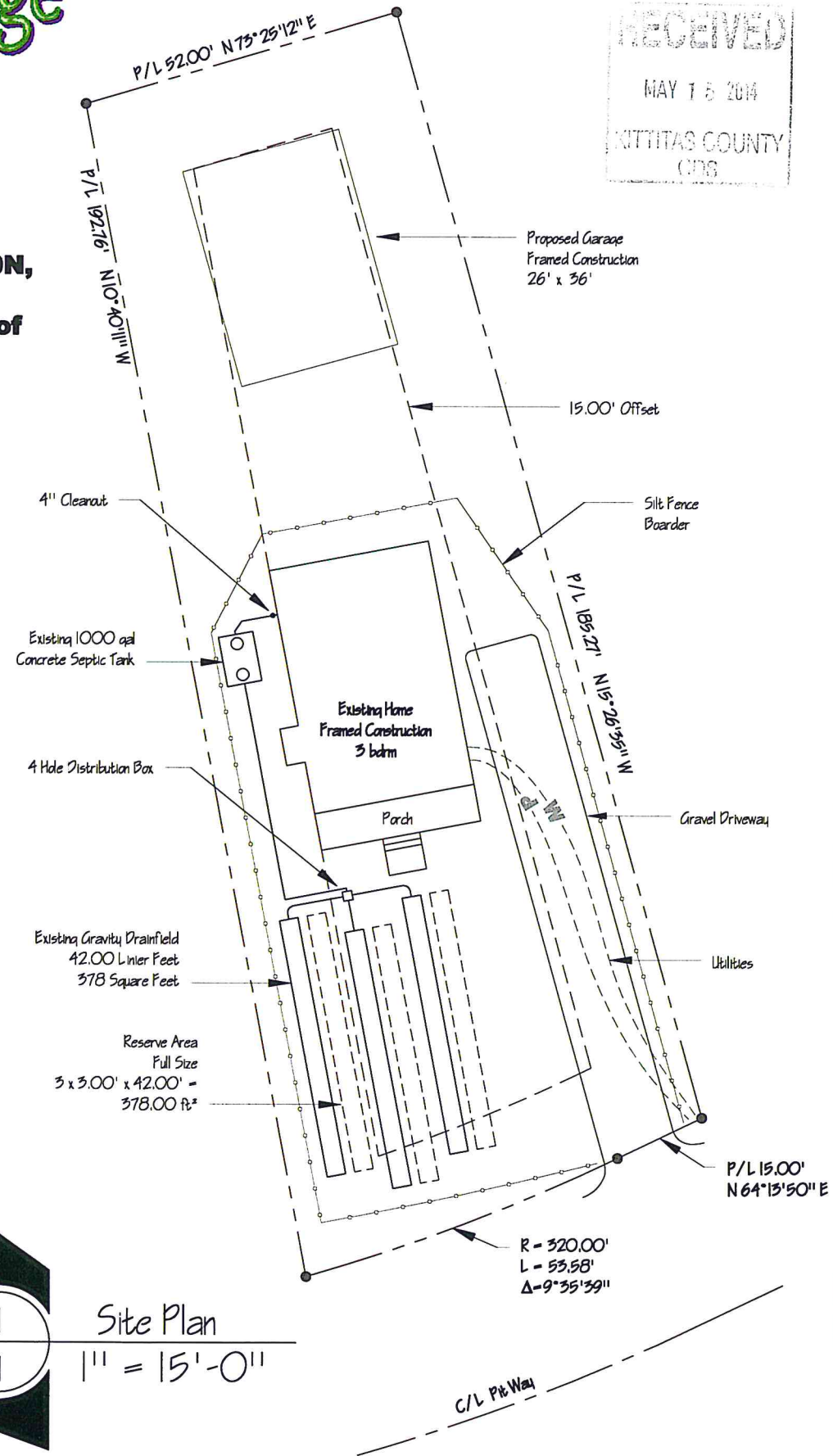

RECEIVED
MAY 15 2014
KITKITAS COUNTY
CDS

General Notes:

- Owner: Todd & Pam Littlefield
Site Address: 241 Pit Way
Phone: (425) 823-1624
Mailing Address: 15919-70th Ave. N.E., Kenmore, WA. 98028
- Legal Description: Easton Village Division I, Tract A, Lot 56
- Lot Area: 1262.56 ft²

Survey References: Volume 5 of
Plats, Page 56, Records of Kittitas
County, State of Washington

Assessor's Parcel # 349034

Assessor's Map # 20-13-11050-0056

Legend:

- | | |
|----------------------------|--------------------------|
| E.G. ~ Existing Grade | TH ~ Soil Log Test Holes |
| F.G. ~ Finish Grade | E.L. ~ Elevation |
| TBM ~ Temporary Bench Mark | D ~ Drains |
| P/L ~ Property Line | P ~ Underground Power |
| 98.3 ~ Existing Elevation | W ~ Water Line |

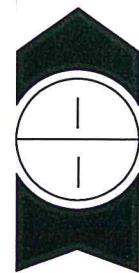

Site Plan

1" = 15'-0"

AMBERIA ENGINEERING
504 Columbia Ave.
Kenmore, WA 98028
(509) 674-5125
FAX: (509) 674-5125

Easton Village Div II
SECTION 11, T20N, R13E, WM
KITKITAS COUNTY, WASHINGTON

Todd & Pam Littlefield
15919-70th Ave. NE
Kenmore, WA 98028